

# CELEBRATING 150 YEARS OF DOING IT WRIGHT. AND LIKE.



Albert B. and Edith Adelman House  
Frank Lloyd Wright

1948

Photo ©Kubala Washatko Architects, Inc.



Elizabeth Murphy House  
Frank Lloyd Wright

1917

Photo ©Mark Hertzberg



Gardner and Dr. Mary Banning  
Friedlander House  
Willis and Lillian Leenhouts

1956

Photo by Traci Schnell



Willis and Lillian Leenhouts House  
Willis and Lillian Leenhouts

1948

Photo by Traci Schnell



Joseph Mollica House  
Frank Lloyd Wright

1958

Photo ©Robert Hartmann



American System-Built Home  
Model B1  
Frank Lloyd Wright

1916

Photo ©Mark Hertzberg



Dr. Walter and Judith Shapiro House  
Abe Tannenbaum

1958

Photo ©Justin Racinowski



Dr. George and Lucy Vander Beke House  
John Randal McDonald

1954

Photo ©Dave Erickson



Annunciation Greek Orthodox Church  
Frank Lloyd Wright

1956-61

Photo ©Mark Hertzberg



American System-Built Home  
Two Flat Model C  
Frank Lloyd Wright

1916

Photo ©Mark Hertzberg



Bernard and Mabel Nietschmann House  
Russell Barr Williamson

1922

Photo by Traci Schnell



George and Angeline Blair House  
John Randal McDonald

1955

Photo ©Dave Erickson

## TICKETS

Advance tickets for Wright and Like 2017 may be ordered using this form, by calling 608.287.0339 or online at: [wrightinwisconsin.org](http://wrightinwisconsin.org). Tickets may also be purchased on June 3 at Annunciation Greek Orthodox Church beginning at 8 am. Please note that ticket prices increase by \$10 per ticket if purchased on day of tour.

### Tickets are non-refundable.

Events take place rain or shine. You must provide your own transportation. We regret tour homes are not handicapped accessible. Due to logistics within some of the homes, we anticipate the potential for long lines at some tour sites. Please be patient.

Tickets purchased in advance will be mailed with the tour map on May 19. Orders placed after that date will be available for pickup at tour headquarters the morning of June 3. Online sales end May 31 at midnight CST.

## MEMBERSHIP

Frank Lloyd Wright Wisconsin is a non-profit organization. Our mission is to promote, protect and preserve Wright's Wisconsin legacy. This is our major fundraiser of the year. Members receive invitations and discounts to FLLW WI events, as well as our triennial newsletter. The number of "member" priced tickets you may purchase corresponds to your membership level (see below). If you are not currently a member, join now and receive the special member pricing for these events!

### Membership levels:

\$30	Individual	1 member priced ticket
\$50	Dual	2 member priced tickets
\$100	Donor	4 member priced tickets

I wish to join FLLW WI today.

Select one of the above membership levels. Thank you.

\$ \_\_\_\_\_

## AN EVENING WITH MR. WRIGHT AND MR. NIEDECKEN – PRAIRIE SCHOOL COLLABORATORS

Friday, June 2 • 6 pm – 9 pm

FLLW WI Member \$125	# _____	\$ _____
Non-Member \$150	# _____	\$ _____

## CELEBRATING 150 YEARS OF DOING IT WRIGHT. AND LIKE.

Saturday, June 3 House Tour • 9 am – 5 pm

FLLW WI Member \$60	# _____	\$ _____
Non-Member \$70	# _____	\$ _____

Total Due (Tickets and if applicable Membership) \$ \_\_\_\_\_

Check enclosed payable to FLLW® WI

MC  VISA  / / / / / Exp Date \_\_\_\_\_

Name: \_\_\_\_\_

Phone: \_\_\_\_\_

(required for credit card purchases)

Address: \_\_\_\_\_

City: \_\_\_\_\_ State: \_\_\_\_\_ Zip \_\_\_\_\_

**Please mail ticket order forms and payment to:  
FLLW WI, PO Box 6339, Madison WI 53716-0339**

**WRIGHT AND LIKE™ 2017. MILWAUKEE**  
CELEBRATING 150 YEARS OF DOING IT WRIGHT. AND LIKE.

**Sunday, June 4**

To commemorate the 150th Anniversary of Frank Lloyd Wright's birth, please enjoy one of these special events at other Wright Sites across Wisconsin.

**AD German Warehouse**

300 S Church Street, Richland Center, WI 53581  
11 am – 3 pm

Exhibit by Richland Center photographer A.S. Rockwell featuring images of Taliesin I before and after the August 1914 fire, a display of FLW designed furniture from a 1934 Warehouse repurposing plan by Wright, which included a 'night club' on the first floor and driving tour of the area.

Visit: [adgermanwarehouse.org](http://adgermanwarehouse.org).

**Wyoming Valley School**

6306 State Highway 23, Spring Green, WI 53588  
10 am – 2 pm

A celebration to honor Mr. Wright's 150th birthday and the 60th anniversary of construction of the Wyoming Valley School. Enjoy free tours of the school along with complimentary food, drinks and music to commemorate these important date. Visit: [wyomingvalleyschool.com](http://wyomingvalleyschool.com)

**Seth Peterson Cottage**

E9982 Fern Dell Rd, Lake Delton, WI 53940  
1 pm – 4 pm

Commemorate the 25th anniversary of the Cottage's Restoration and Wright's 150th at this celebration. There will be free tours of the Cottage and a brief program of speakers including restoration architect John Eifler. Visit: [sethpeterson.org](http://sethpeterson.org).

**Still Bend**

3425 Adams St, Two Rivers, WI 54241  
4:30 pm – 9 pm

This late afternoon/evening garden party will include games, music, informal tours of the house and a Frank Lloyd Wright inspired Farm to Table Locavore Feast. Reservations required – \$80 per person. Proceeds will go to the restoration fund. Visit: [stillbend.com](http://stillbend.com)

**WEEKEND LINEUP**

**WRIGHT AND LIKE SPECIAL EVENTS**

**Friday, June 2 ■ 6 pm – 9 pm**

**An Evening with Mr. Wright and Mr. Niedecken ■ Prairie School Collaborators**

In the early twentieth century, interior architect and Milwaukee native George Mann Niedecken was designing progressive and daring living spaces for some of Milwaukee's more adventuresome families, such as Adam J. Mayer and Frederick C. Bogk.

Niedecken's landscape mural 'Woodland' above the reception room fireplace in the Adam Mayer residence was central to the home's overall design scheme, where earth-toned art glass depicting stylized insects and furniture and woodwork of curly birch beckon the Wisconsin forest.

Regular visits to Frank Lloyd Wright's Oak Park Studio led to the beginning of the fourteen-year relationship between architect and interior architect. The Frederick Bogk house, with its immaculately preserved interior and furnishings, exemplifies one of Wright's and Niedecken's exciting Prairie School collaborations.

Join us for an evening of sumptuous hors d'oeuvres, libations, coffee and desert, as we visit these impressive and architecturally significant Milwaukee homes, and enjoy stimulating conversations with the homeowners and other Wright and Like guests. A brief talk on Niedecken to be given by local historian John Eastberg.

Limited to 75 attendees. Advance reservations are required.



**BOGK HOUSE**  
Milwaukee Sentinel Journal, Oct. 13, 2016. Photo by Gary Porter©  
2015 Journal Sentinel, Inc., reproduced with permission.



**ADAM MAYER HOUSE**  
Photo ©Zane Williams

**TOUR HEADQUARTERS/TOUR SITE**

**Annunciation Greek Orthodox Church**

9400 West Congress Avenue. Wauwatosa.  
Wright and Like Tour Day Headquarters will be in the Cultural Center next door to the Church – one of Mr. Wright's most spiritual places.

Tour tickets may be purchased beginning at 8 am; home tours begin at 9 am.

Guests may also view an exhibit of Ron Olsen's detailed scale models of many of Wright's most famous buildings. Selected books on and by Frank Lloyd Wright will be available for purchase.

Public restrooms are also available.

**LODGING INFORMATION**

Please consider Milwaukee's historic Ambassador Hotel for your lodging needs. This refined 1920's Art Deco landmark, with its vintage lobby is centrally located at:

**The Ambassador Hotel**

2308 West Wisconsin Avenue Milwaukee, WI 53233  
Call 888.322.3326 and ask for the special Wright and Like tour rate of \$119. Reservation deadline is May 3, 2017.



**CELEBRATING 150 YEARS OF DOING IT WRIGHT. AND LIKE.**  
WRIGHT AND LIKE™ 2017. MILWAUKEE • SAT. JUNE 3 • 9 AM – 5 PM

Celebrate the architecture of Frank Lloyd Wright and his contemporaries at Frank Lloyd Wright Wisconsin's annual home tour.

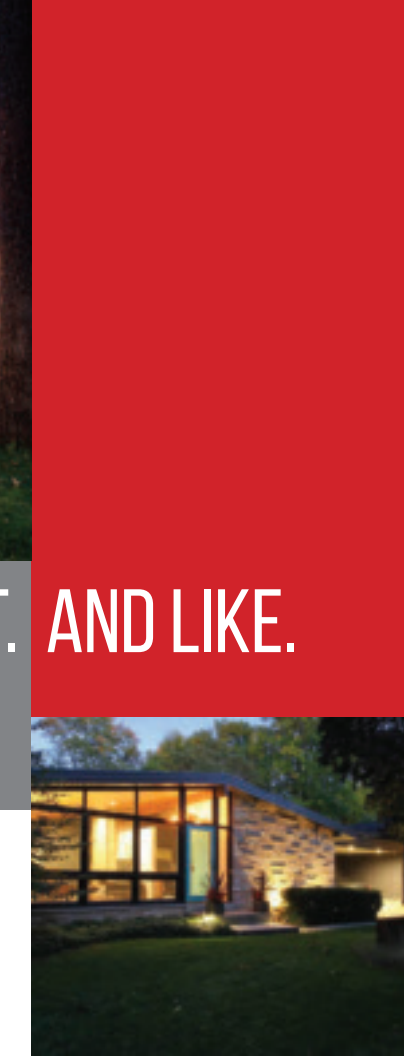

NONPROFIT  
U.S. POSTAGE  
PAID  
MADISON, WI  
PERMIT NO. 47

Frank Lloyd Wright Wisconsin  
Heritage Tourism Program  
PO Box 6339  
Madison, WI 53716-0339  
608.287.0339  
wrightinwisconsin.org